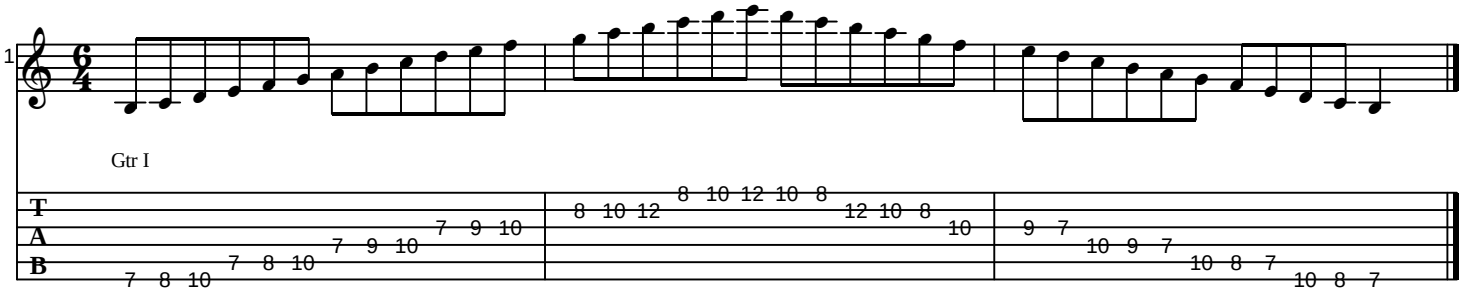B Locrian Mode